

PELHAM ESTATES  
(SECTION TWO)

RODGERS VALLEY HEIGHTS

GIBSON

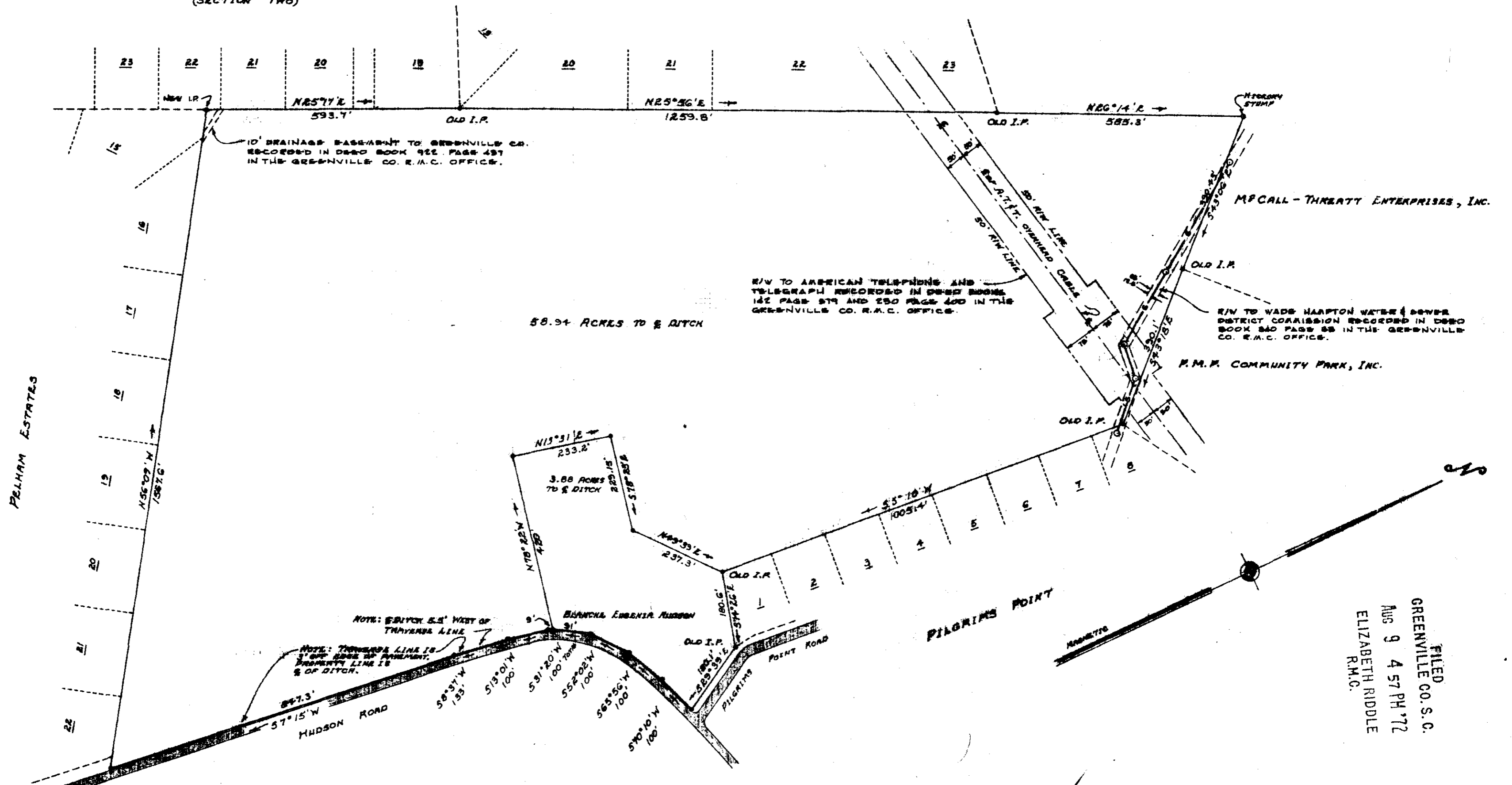

10' DRAINAGE EASEMENT TO GREENVILLE CO. RECORDED IN DEED BOOK 922 PAGE 497 IN THE GREENVILLE CO. E.M.C. OFFICE.

R/W TO AMERICAN TELEPHONE AND TELEGRAPH RECORDED IN DEED BOOKS 122 PAGE 379 AND 250 PAGE 400 IN THE GREENVILLE CO. E.M.C. OFFICE.

R/W TO WAGS HARTON WATER & POWER DISTRICT COMMISSION RECORDED IN DEED BOOK 840 PAGE 88 IN THE GREENVILLE CO. E.M.C. OFFICE.

58.94 ACRES TO & DITCH

NOTE: 5.5' DITCH 5.5' WEST OF TRAVELER'S LINE

NOTE: THROUGH LINE IS 3' OFF EDGE OF PAVEMENT. PROPERTY LINE IS 5' OF DITCH.

FILED  
GREENVILLE CO. S.C.  
AUG 9 4 57 PM '72  
ELIZABETH RIDDLE  
R.M.C.

SURVEY FOR  
**SOUTHLAND PROPERTIES, INC.**  
LOCATED EAST OF GREENVILLE

GREENVILLE CO, SOUTH CAROLINA

APRIL 24, 1972

SCALE: 1"=200 FEET

42-16

AUG 9 1972

4052

3.00

RECORDING FEE  
PAID \$ 300



**enwright associates**  
ENGINEERS  
GREENVILLE, S. C.

PLAT AMENDED 8-8-72 TO SHOW EASEMENTS & R/W'S

PLAT AMENDED 6-7-72 TO SHOW CHANGE IN HUDSON LINES.

PLAT AMENDED 5-23-72 TO SHOW CORRECTED LINES TO KICKAPY STUMP AT NORTH CORNER. ALSO CORRECTED HUDSON TRACT LINES.